

**INTERURBAN RD  
2023-11-02**

**between  
to**

**WEST SAANICH AND CONWAY  
2023-11-08**



The data presented here is for information purposes only and should not be considered authoritative for construction, geotechnical, engineering, navigational, legal, or other site-specific uses. Please note that small datasets may skew the calculation of the hourly 85th percentile speed. The information shared is owned by the Transportation Division of the Engineering Department at the District of Saanich. Accuracy is not guaranteed.

This document contains:

Overview

Vehicle Volume Summary

Vehicle Speed Summary

Vehicle Classification Summary

## Overview

INTERURBAN RD between WEST SAANICH AND CONWAY  
2023-11-02 to 2023-11-08



Metric	NB	SB	Combined
Average Traffic Volume (weekdays)	3521	2910	6431
Average Speed (km/h)	51	53	52

Weather Information	Value
Minimum Temperature	5.5 °C
Maximum Temperature	17.8 °C
Total Precipitation	16.1 mm

Location Map

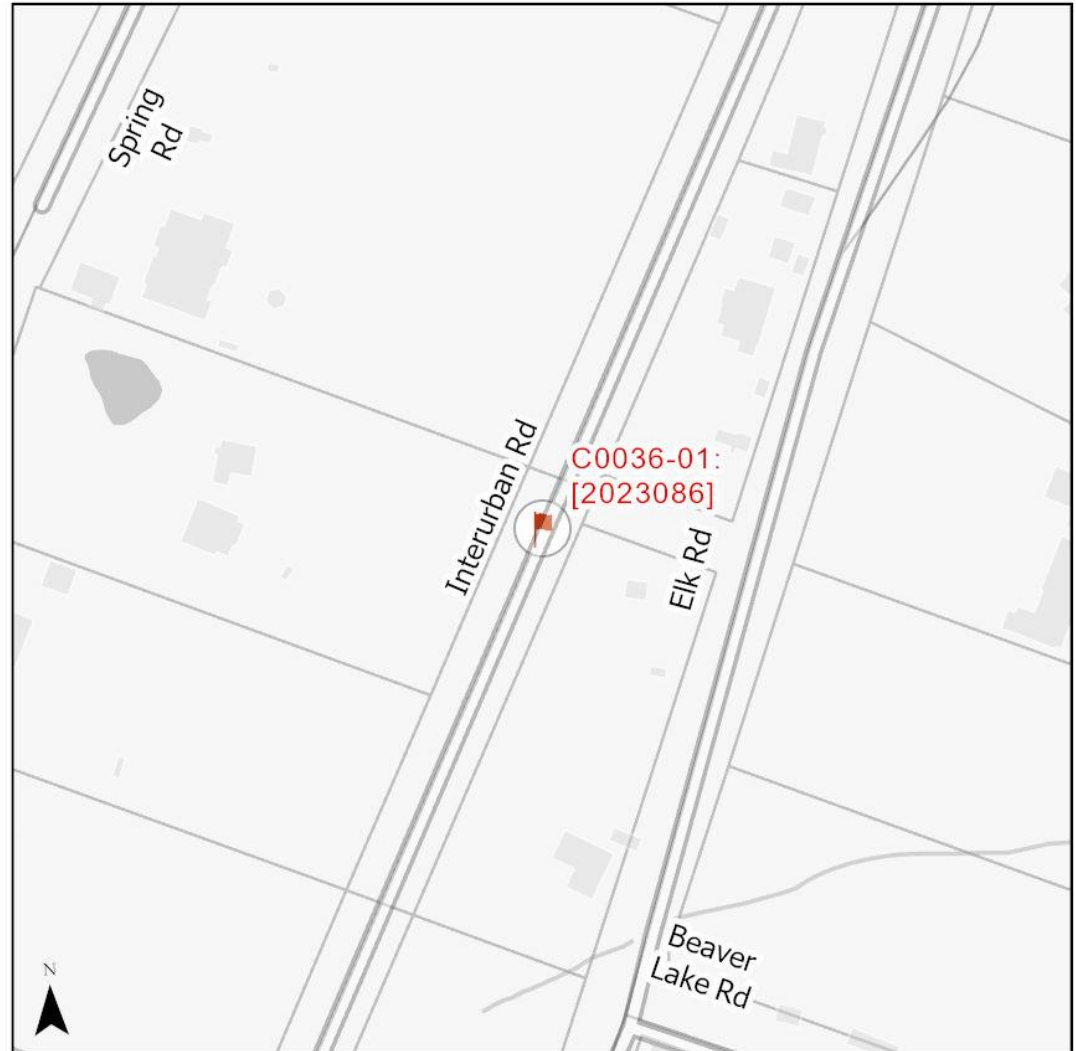

# Vehicle Volume Summary

Start Date: 2023-11-02  
 Start Time: 12:00:00 AM  
 Station ID: C0036-01



Location: INTERURBAN RD Between WEST SAANICH AND CONWAY

DATE:	2023-11-06		2023-11-07		2023-11-08		2023-11-02		2023-11-03		WK AVG		WK AVG	HOURLY	
Time:	MON		TUE		WED		THURS		FRI		NB	SB	CH 1+2	%	
12-1 AM	11	12	19	14	15	10	12	3	17	12	15	10	25	0.4%	
1-2 AM	7	5	6	3	8	4	1	3	6	6	6	4	10	0.2%	
2-3 AM	4	4	4	2	4	2	8	2	11	3	6	3	9	0.1%	
3-4 AM	5	2	6	0	3	2	5	4	6	2	5	2	7	0.1%	
4-5 AM	4	1	5	2	6	1	15	10	12	6	8	4	12	0.2%	
5-6 AM	19	7	11	8	18	4	51	28	52	29	30	15	45	0.7%	
6-7 AM	61	31	68	34	59	31	191	127	194	134	115	71	186	2.9%	
7-8 AM	207	121	221	138	209	142	249	213	241	211	225	165	390	6.1%	
8-9 AM	245	201	266	234	273	234	194	241	229	215	241	225	466	7.3%	
9-10 AM	229	222	249	233	216	242	248	183	243	216	237	219	456	7.1%	
10-11 AM	182	218	194	196	240	204	182	223	232	208	206	210	416	6.5%	
11-12 PM	192	178	180	179	201	183	216	230	247	257	207	205	413	6.4%	
12-1 PM	212	191	203	206	201	207	245	183	278	237	228	205	433	6.7%	
1-2 PM	223	207	214	181	209	224	260	212	234	194	228	204	432	6.7%	
2-3 PM	206	197	229	188	224	174	269	184	297	193	245	187	432	6.7%	
3-4 PM	240	166	279	203	285	202	289	238	299	272	278	216	495	7.7%	
4-5 PM	318	205	306	246	323	203	355	202	319	215	324	214	538	8.4%	
5-6 PM	332	220	369	227	339	237	236	232	240	249	303	233	536	8.3%	
6-7 PM	193	216	238	242	234	253	145	159	164	141	195	202	397	6.2%	
7-8 PM	158	110	155	146	161	158	111	90	121	103	141	121	263	4.1%	
8-9 PM	106	73	105	94	111	84	77	62	105	85	101	80	180	2.8%	
9-10 PM	72	55	93	56	91	49	84	36	73	79	83	55	138	2.1%	
10-11 PM	52	41	58	30	78	48	37	29	68	43	59	38	97	1.5%	
11-12 AM	35	17	35	27	47	22	22	15	34	24	35	21	56	0.9%	
<b>LANES</b>	<b>3313</b>	<b>2700</b>	<b>3513</b>	<b>2889</b>	<b>3555</b>	<b>2920</b>	<b>3502</b>	<b>2909</b>	<b>3722</b>	<b>3134</b>	<b>3521</b>	<b>2910</b>	<b>6431</b>	<b>100.0%</b>	
<b>TOTAL</b>	<b>6013</b>		<b>6402</b>		<b>6475</b>		<b>6411</b>		<b>6856</b>		<b>6431</b>				
	MON		TUE		WED		THURS		FRI		WK AVG				
	<b>PEAK HOUR</b>						<b>TOTAL VEHICLES-PEAK PERIODS</b>		<b>2 HOUR PEAK INTERVALS</b>						
<b>MAX. 7 - 9 am PEAK</b>	466		7.3%	between	8-9 AM		<b>2777</b>		<b>6 HR TOTAL</b>		<b>2 HR AM (7 - 9 AM)</b>				
<b>MAX. 7 - 11 am PEAK</b>	466		7.3%	between	8-9 AM		<b>1931</b>		<b>4 HR TOTAL</b>		<b>VEH / HR</b>	<b>VEH / 2HR</b>	<b>2 HR %</b>		
<b>MAX. 11 am - 1 pm PEAK</b>	433		6.7%	between	12-1 PM		<b>24 HOUR FACTORS</b>		<b>2 HR NOON (11 - 1 PM)</b>		7-8 AM	390	857	13.3%	
<b>MAX. 11 am - 3 pm PEAK</b>	433		6.7%	between	12-1 PM						8-9 AM	466			
<b>MAX. 4 - 6 pm PEAK</b>	538		8.4%	between	4-5 PM		<b>2.32</b>	<b>6-24 HR FACT.</b>		<b>2 HR PM (4 - 6 PM)</b>		11-12 PM	413	845	13.1%
<b>MAX. 3 - 6 pm PEAK</b>	538		8.4%	between	4-5 PM		<b>3.33</b>	<b>4-24 HR FACT.</b>		<b>2 HR PM (4 - 6 PM)</b>		12-1 PM	433		
											<b>VEH / HR</b>	<b>VEH / 2HR</b>	<b>2 HR %</b>		
											4-5 PM	538	1075	16.7%	
											5-6 PM	536			

# Vehicle Speed Summary



Station ID: C0036-01  
 Location: INTERURBAN RD Between WEST SAANICH AND CONWAY  
 Dates: 2023-11-02 to 2023-11-08

Bin Number	1	2	3	4	5	6	7	8	9	10	11	12	13	14
Bin Speeds	1-20	21-25	26-30	31-35	36-40	41-45	46-50	51-55	56-60	61-65	66-70	71-80	81-90	91-9999
Count Total	12	11	29	154	978	3192	12356	14431	8643	2202	581	166	12	5
Percent Total	0%	0%	0%	0%	2%	7%	29%	34%	20%	5%	1%	0%	0%	0%

Movements	Above 30 km/h	Above 40 km/h	Above 50 km/h
NB	100%	96%	55%
SB	100%	99%	68%
Combined	100%	97%	61%

Movements	Average Speed	85th Percentile Speed	95th Percentile Speed
NB	51 km/h	56 km/h	60 km/h
SB	53 km/h	60 km/h	63 km/h
Combined	52 km/h	58 km/h	63 km/h

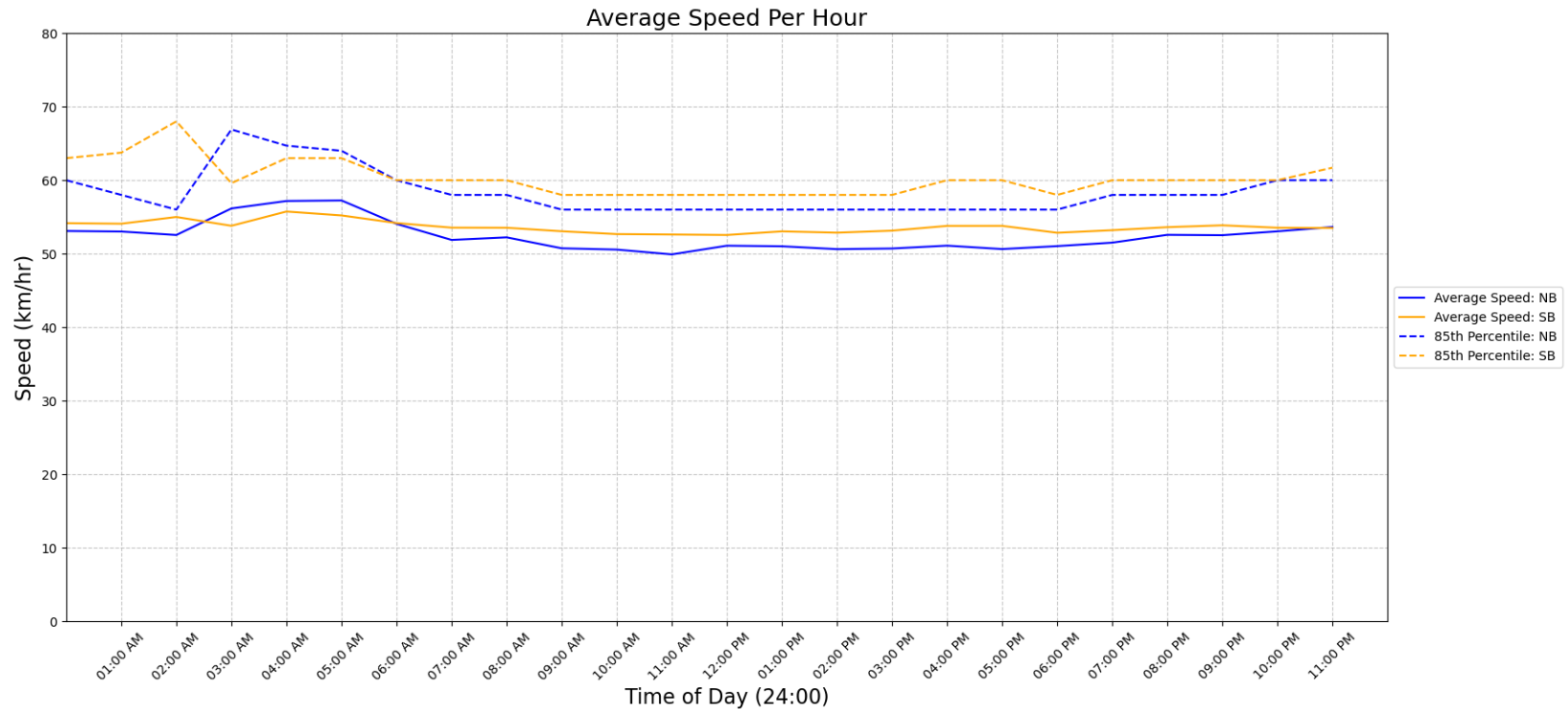

## Vehicle Class Summary

Station ID C0036-01  
 Location: INTERURBAN RD Between WEST SAANICH AND CONWAY  
 Dates: 2023-11-02 to 2023-11-08



Classification	Bicycle	Motorcycle	Car & Light Goods Vehicles	Buses & Single Unit Truck	Trailer Truck	Multi-trailer truck
Length	0m to 1.80m	1.81m to 2.00m	2.01m to 7.00m	7.00m to 15.20m	15.20m to 22.50m	22.51m to 999m

Movement	Classification						Total
	Bicycle	Motorcycle	Car & Light Goods Vehicles	Buses & Single Unit Truck	Trailer Truck	Multi-trailer truck	
NB	1092	92	21539	349	4	0	23076
SB	364	69	18632	620	11	0	19696
Total	1456	161	40171	969	15	0	42772
Percentage of Total	3.40%	0.38%	93.92%	2.27%	0.04%	0.00%	100.00%